

Our Lady of Sorrows Church

“A Perpetual Eucharistic Adoration Parish, 24 hours a day, 7 days a week”

724 Maple Avenue, Linwood, New Jersey 08221

Office Telephone: 609-927-1154, Fax: 609 - 927-0398

Website: www.ourladyofsorrows.us

Email: information@ourladyofsorrows.comcastbiz.net

**PASTOR - REV. PAUL D. HARTE
DEACON JOSEPH W. LONERGAN**



SUNDAY, June 23, 2024 - *TWELFTH SUNDAY IN ORDINARY TIME*

Our Mission Statement

We are the family of Our Lady of Sorrows Parish, a community of individuals united by the love of Christ. We reach out to all through prayer, spiritual formation, liturgical offerings, education, a welcoming spirit, and service. We are a Perpetual Adoration parish, sharing this opportunity with the surrounding communities.

MASS SCHEDULE

Sunday	Monday	Tuesday	Wednesday	Thursday	Friday	Saturday
8 a.m. Mass 10 a.m. Mass <i>(Livestreamed)</i>	7:45 a.m. Daily Mass	7:45 a.m. Daily Mass 6:30 p.m. Mass Our Lady of St. Anthony Novena follows	7:45 a.m. Daily Mass Our Lady of Perpetual Help Novena follows	7:45 a.m. Daily Mass	7:45 a.m. Daily Mass Our Lady of Sorrows & All Consolation Novenas follow	8 a.m. Daily Mass 3:45 Confessions 5:00 p.m. Vigil Mass

HOLYDAY SCHEDULE: 7:45 A.M. AND 6:30 P.M. MASSES

NEW PARISH OFFICE HOURS!

**MONDAY - THURSDAY
8 A.M. TO 4 P.M.**

**FRIDAY
8 A.M. TO 12:00 P.M.
TELEPHONE
609-927-1154**

RELIGIOUS EDUCATION

TELEPHONE: 609-927-0121

EMAIL: SRE@OURLADYOFSORROWS.COMCASTBIZ.NET

LEGION OF MARY-LINDA TUCCINARDI

HOLY SPIRIT OUR GREATEST FRIEND-SUSAN SCOTT

KNIGHTS OF COLUMBUS - GEORGE MACDONALD

If you are interested in joining these groups, leave your name and phone number with the Parish Office, and someone will contact you with information.



MASS INTENTIONS

Saturday, June 22, 2024

- 5:00 p.m. † Geraldine Sharkey McCabe & William Sharkey R/B Fran & Wayne Johnson
 † Lucy Byrd R/B Fr. Harte & Staff
 † Anthony Pine R/B Anne Dalzell & Family
 † John Clement R/B Billie McC & Family

Sunday, June 23, 2024

- 8:00 a.m. † Lucy Byrd R/B Bob Wallace
 † Tuyet Nguyen R/B Mandee Lee & Family
 † Elizabeth Walton R/B Tom & Joann Bruno
 † Paul DiGerolamo, Sr. R/B Jerry & Lorrie Grasso-Barnicle
 10:00 a.m. † Pro-Populo

Monday, June 24, 2024

- 7:45 a.m. † Bonnie Custer R/B Marge & Walt Spilker

Tuesday, June 25, 2024

- 7:45 a.m. † Patricia Pierson R/B Marge & Walt Spilker
 6:30 p.m. † Paul Feidler R/B Bill & Linda Gussie

Wednesday, June 26, 2024

- 7:45 a.m. † Carlos Ibarra R/B Ibarra Family

Thursday, June 27, 2024

- 7:45 a.m. † Raymond Rochow R/B His loving wife, Toni

Friday, June 28, 2024

- 7:45 a.m. † Thomas Fitzpatrick R/B Albert DiBattista

Saturday, June 29, 2024

- 8:00 a.m. † Frank Camarota R/B Anonymous
 5:00 p.m. † Pro-Populo-For the people

Sunday, June 30, 2024

- 8:00 a.m. † Elizabeth Walton R/B Anonymous
 10:00 a.m. † Mary Grace Dorazio R/B Frank & Ginny Dorazio
 † Christine Lombardi R/B Michael & Sandra DelViscio
 † Kevin Whitney for Healing R/B Walt & Marge Spilker
 † Mary Maccaanano R/B Lauren, Dave & Lucia Bianca
 † Lucy Byrd R/B Bingo Staff & Bingo Friends

IN MEMORY OF.....



Bread and Wine are in memory of
Fred Scherer
Requested by...
Ann Long & Family

Perpetual Adoration
24 Hours/Day - 7 Days a Week
ADORERS NEEDED
SE NECESITAN ADORADORES

SUBSTITUTES NEEDED ALL SHIFTS

Two openings on Tuesdays at 5 p.m.
And Fridays at 4 p.m.

To sign up call Melanie: 609 665-9161©
Espanol Maria: 215 490-5709 ©

Readings for the Week June 23, 2024

- Monday:** Is 49:1-6 Ps 139:1b-3, 13-14ab, 14c-15 Acts 13:22-26 Lk 1:57-66, 80
Tuesday: 2 Kgs 19:9B-11, 14-21, 31-35A, 36 Ps 48:2-3AB, 3CD-4, 10-11 Mt 7:6, 12-14
Wednesday: 2 Kgs 22:8-13; 23:1-3 Ps 119:33, 34, 35, 36, 37, 40 Mt 7:15-20
Thursday: 2 Kgs 24:8-17 Ps 79:1b-2, 3-5, 8, 9 Mt 7:21-29
Friday: 2 Kgs 25:1-12 Ps 137:1-2, 3, 4-5, 6 Mt 8:1-4
Saturday: Acts 12:1-11 Ps 34:2-3, 4-5, 6-7, 8-9 2 Tm 4:6-8, 17-18 Mt 16:13-19
Sunday Wis 1:13-15; 2:23-24 Ps 30:2, 4,-6, 11, 12, 13 2 Cor 8:7, 9, 13-15 Mk 5:21-43 or 5:21-24, 35b-43



HOMEBOUND?

If you or a loved one are homebound and unable to attend Mass one of our Extraordinary Ministers would be happy to visit and bring you Holy Communion

on Sundays. Just call the Parish Office at 609-927-1154 and set up a time on a Sunday, when they can visit with you.

NEWS & EVENTS AROUND

The Parish



Mondays **Cleaning of the Church**
 10:00 am - 12 Noon pm
Rosary - 6:00 p.m.

Tuesdays: **Legion of Mary**
 9:30 am - 10:30 am
Holy Spirit Prayer Group
 1:00 pm - 2:30 pm - Hall

Wednesdays: **Precious Blood Devotions**
 6:30 pm - 7:30 pm Church

Thursdays: **Cleaning of the Hall &**
Church 10:00 am -12Noon

Fridays: **Bingo** - Doors open 6:00pm
Games start: 7:00 pm

LECTOR SCHEDULE - June

Saturday	5:00 P.M.	K. MCusker
Sunday	8:00 A.M.	B. DiLorenzo
Sunday	10:00 A.M.	J. Salerno

EUCCHARISTIC MINISTERS - June

Saturday	5:00 P.M.	B. Douglas/Pete LoRe/ Volunteer
Sunday	8:00 A.M.	M. Pushman/Deborah McCusker./ J. Lapointe (6/16, 6/30)/A. Lehr (6/9, 6/23)
Sunday	10:00 A.M.	M. Curran/ W. Spilker/ Volunteer



Men's Prayer Group

Gather with men to share the "Upcoming Sunday" scriptures and discuss what it means to them.

The prayer group will meet at the following locations - 7:00 pm on Tuesday nights:

- ♦ **1st Tuesday of the month (July 2):**
 Our Lady of Sorrows Church (in the annex next to the church), Wabash Ave. between Poplar and Wilson Ave's, Linwood, NJ
- ♦ **2nd & 5th Tuesday of the month:**
 Assumption Church (in the chapel), 146 S. Pitney Road, Galloway, NJ
- ♦ **3rd Tuesday of the month:**
 Leeds Hall behind Blessed Sacrament Church (entry off of Jerome Ave.), Margate, NJ
- ♦ **4th Tuesday of the month:**
 St. Elizabeth Ann Seton Church (youth lounge), 591 New Jersey Ave., Absecon, NJ

For information, call Tom at 609-289-7610



Joan Barnes, Dennis B., Jennie Butcko, Brayden Campi, Siena Caywood, Michael Chemerys, Tom Delany, Fred Dettinger, Bill Dillon, Mary Doherty, Hayward Fox, Jodie G., Mary C. Gallagher, Katie Garwood, Cynthia Ginnetti, Pamela Gonzales, Patrick & Lori Greene, Mary Kate Harte, Michael Harte, Rev. Paul Harte, Joan Heigh, Patty & John Holston, Frannie Hughes, Carmela Jacobs, Joanne Jiacobello, Peter Kotsakis, Rick Kroger, Vicki Kroger, Emily Lewis, Cathy Lowry, Desi K., Mercedes Mahsoob, Baby Mason, Mary Mursheno and Family, Mikayla, Richard Miller, Michelle Miller, George Minnitti, George Onufer, Steven Parreca, Sr., Michael Ridgway, Kenneth St. Clair, Ronan Seybold, John R. Smith, Margaret Thomas, Fran Thornton, Jeanette Trumbauer, Kevin Whitney, Terry Lee Williams & one special intention.

Please call the office at 927-1154 if you would like your loved-one's name added to our list. Please let us know when your loved one's healing and no longer needs prayers. Thank you.

Around the Parish



We are *thankful* for your consistent stewardship. ©JPPC

June 16, 2024

1st Collection	\$4537.00
2nd Collection	\$2455.00
Total	\$6992.00

Living Stewardship

“Then he asked them, ‘Why are you terrified? Do you not yet have faith?’” – MARK 4:40

Do you really trust God? Is God your first choice or last resort? Is your faith something you just do on Sunday or do you live the Gospel message every day of the week through Stewardship? Many of us know about God. How many of us have a personal relationship with Him? Start now, open your heart to receive our Lord. Talk and listen to Him every day. Move your discipleship from head knowledge to heart knowledge.

OUR 23-24

GOAL

\$89,200



Pledges
(\$52,392.00)

To Go: **\$36,808.00**

No. of Gifts 122

When we support the *South Catholic Ministries Appeal*, we can bring the light of hope to those in the Catholic community of South Jersey. When our parish collects its goal amount, 10% is returned to our parish for our expenses.



ECUMENICAL FOOD PANTRY
OPEN: MONDAY-THURSDAY
9 A.M. TO 11:20 A.M.
(Closed the first full week of the month)

Telephone: (609)-927-9982 during open hours

Thank you for your continued generosity and supporting our ministries at Grace Lutheran Church.

****Shoprite, acme & grocery store gift cards accepted****

- Condiments: ketchup, mustard, mayonnaise etc.
- Canned/powdered gravy mix
- Instant mashed potatoes
- Easy sides- i.e., Knorr sides, rice/pasta mixes
- Spaghetti sauce
- BBQ Sauce
- Sugar, flour, various simple mixes: cakes, brownies, cookies, corn bread (Jiffy brand), frostings (various)
- Baked beans, canned meats
- Salad dressings (various)
- Canned/powdered various soups (clam chowder), Stews
- Peanut butter (Crunchy), jelly & jam (various)
- Bread, rolls, & crackers
- Coffee
- Canned fruit (peaches), applesauce
- Snacks, granola bars
- Instant oatmeal, cereal (various)
- Shampoo & Conditioner, body wash, soaps, toothpaste

Please leave your groceries in the vestibule of the church on Sundays. Thank you for helping those in need of food.

A BIG THANK YOU!



Mass cards
Sanctuary Candles
Bread & Wine



remembrances for our loved ones, living or deceased are available. Please stop by or call the Parish Office to reserve your date.

The Legion of Mary is a lay apostolic association of Catholic men and women who have formed themselves into a body to be of service to the Church. Founded in Ireland in 1921, it now serves in more than 170 countries throughout the world. Immaculate Mary the is the through members present everyone. her its seek to Christ to



The objective is the spiritual formation of all confirmed members of the church through Prayer and Lay Apostolic Work to realize their vocation to holiness. Our lady of Sorrows Praesidium (this is what a parish Legion of Mary group is known as) meets each Tuesday at 9:30 a.m. in the Church Annex. You are most welcome to join us. Please mark your calendar and plan to attend our next meeting. For further information contact Linda Tuccinardi at 609 653-8152.

Around the Parish & Diocese



Many thanks to all those who donated to the Ministry of Motherhood's 16th Annual Pennies for the Poor Project. We are still in need of a bit more pennies (other forms of money including checks payable to Ministry of Motherhood are accepted) to meet our goal of \$3,000 to help local families as well as those

at our "adopted" school in the Dominican Republic. Money can be dropped off at the parish office. **Thank you for your consistent generosity!**

If you would like to join the MOM email list to get up-to-date information on events, please text Alice at 609-431-0655 (note number change) with your email address. All are invited to join the Children's Rosary immediately after the 8am Mass in the Cry Room at Our Lady of Sorrows the first Saturday of each month.

Our Lady of Sorrows Walking with Moms in Need continues to collect diapers, wipes, formula and more for our local Pregnancy Resource Center, Jersey Shore Women's Center. Please leave donations in the box at the



back of the church or put gift cards to Walmart, Shoprite, Wawa (gas money), Target, and the like into envelope labeled "For Walking with Moms in Need" and drop off at the parish office. Your donations help to

offset costs and are greatly appreciated!

If you SEE something, SAY something!

Due to recent thefts out of our candle money boxes, statues, books etc., we must all be vigilant and protect our Church.

- ♦ If you see people using the sticks near the money boxes, please take a photo with your phone, if possible, and report it to the Parish Office.
- ♦ If you see people lingering around or going into the Sacristy, please ask them if you can help them with something and explain that the area is off limits to visitors.
- ♦ If you see people bringing animals into the Church, please refer them to the signs on the bulletin board stating it is a health hazard to people in the Church.
- ♦ If you see people sleeping in the pews, please ask them to leave-this is not a shelter.
- ♦ If you visit the Church after the Office is closed, and see suspicious behavior of any kind, do not hesitate to call 911-Linwood Police Department.

We must all be vigilant to keep everyone safe!

Save the Date

THE DIOCESE OF CAMDEN WELCOMES

THE MOST REVEREND
JOSEPH ANDREW WILLIAMS
ON HIS APPOINTMENT AS
COADJUTOR BISHOP
OF THE DIOCESE OF CAMDEN

SEPTEMBER **10** 2024 | 2PM

MASS OF WELCOME

SAINT AGNUS CHURCH | OUR LADY OF HOPE PARISH
701 LITTLE GLOUCESTER ROAD | BLACKWOOD, NJ 08012

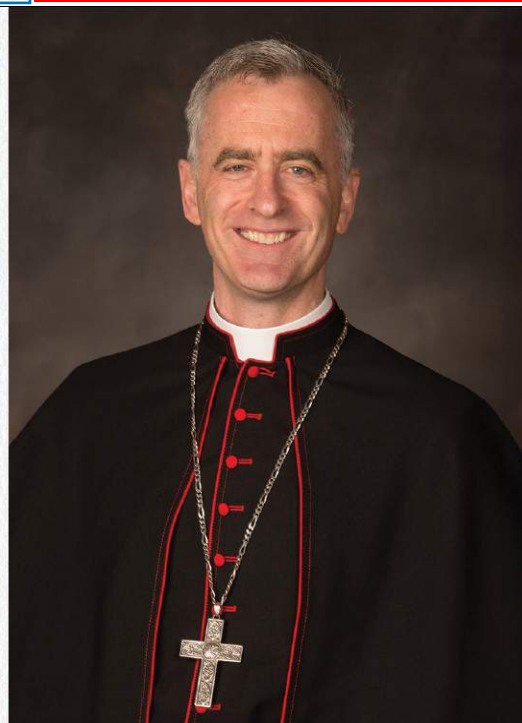

The Parish of Saint Monica Presents
An Evening with the

MANHATTAN CONTEMPORARY CHAMBER ENSEMBLE

Richard Auldon Clark - Artistic Director

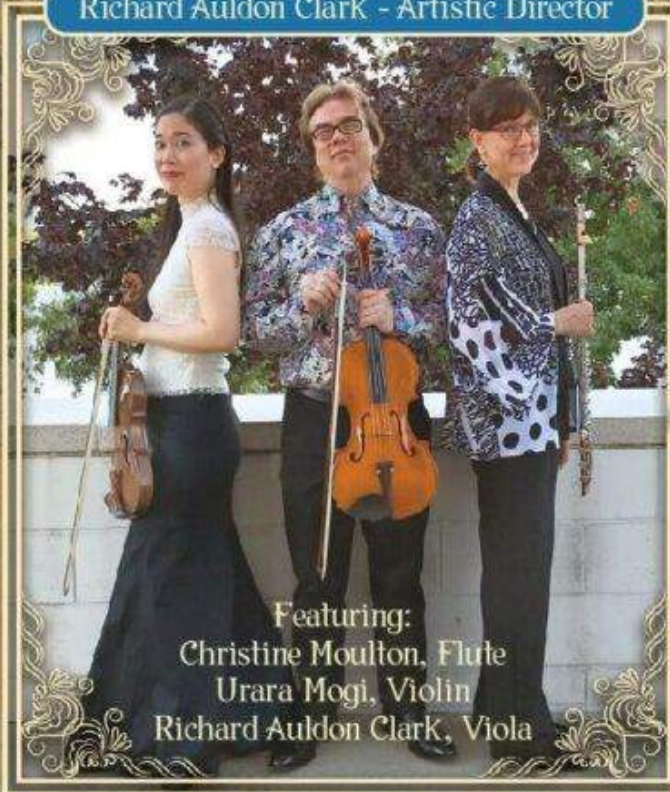

Featuring:
Christine Moulton, Flute
Urara Mogi, Violin
Richard Auldon Clark, Viola

Performing the music of Bach, Mozart, Beethoven and Richard Auldon Clark

SUNDAY, JULY 21, 2024

4PM AT SAINT NICHOLAS OF TOLENTINE CHURCH



TICKETS
\$30-\$50

Discounts for groups of 10 or larger

Proceeds benefit the restoration of Saint Nicholas of Tolentine Church.
1409 PACIFIC AVE., ATLANTIC CITY • PHONE: 609-345-1878

TURNING 65?

Looking at Options For MEDICARE?
Confused about the Alphabet Soup
that is MEDICARE Part A,B,C,& D?

Call Richard Gerber 653-9101
Certified Senior Advisor

By responding to this, you may be contacted by an insurance professional. Not affiliated with the US Government or any Government Agency



**LAW OFFICE
OF
DANIEL GALLAGHER**

DANIEL J. GALLAGHER, ESQUIRE

ESTATE PLANNING

Tel 609-541-4956 • Fax 609-541-4971

dgallagher@dangallagheraclaw.com

336 N. ANNAPOLIS AVENUE, ATLANTIC CITY, NJ • 1410 SHORE ROAD, NORTHFIELD, NJ

B.F. Mazzeo



Established 1956
We have the finest
selection of fruits
& produce

Now Featuring
organically grown fruit &
produce

WE SHIP OUR BASKETS
ANYWHERE IN THE U.S.A.

GIFT BASKETS ARE OUR
SPECIALTY

ORDER ONLINE!

609-641-6608

www.BFMAZZEO.com

601 New Rd., Northfield

*Adams-Perfect
Funeral Homes, Inc.*



1650 New Road (US No. 9) • Northfield, NJ

Adams-Perfect.com

609.641.0065

Manager - David Umphlett - NJ Lic. No. 4465

CRA

Financial, L.L.C.

WEALTH MANAGEMENT



(609) 380-3500

www.crafinancial.com

332 Tilton Road #101 • Northfield, NJ 08225

RIDESHARE ZONE

**S top
A sk
M atch
I nform**

#WHATSMYNAME

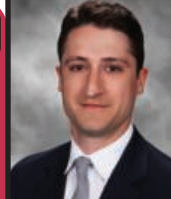

COASTAL JERSEY EYE CENTER
Serving South Jersey since 1983

An affiliate of PRISM Vision Group

Office Renovations Coming Soon!

2021 NEW RD., STE. 6, LINWOOD - 609-927-3373

Russell Marchese, MD

Physician and Surgeon

New Advanced Technology For Your Eye Health
Customized Cataract Surgery - Diabetes
Glaucoma - Macular Degeneration - New Glasses



(609) 271-9952



B & M
LANDSCAPING AND
CLEANING SERVICES LLC

Commercial and Residential

Fall Cleanup • Indoor Cleaning
Christmas Lights • Snow Removal
Decks • Fences • And Much More!

www.bmlandscapingandcleaning.com

10% Parishioner Discount w/mention of Ad



catholicmatch®

New Jersey

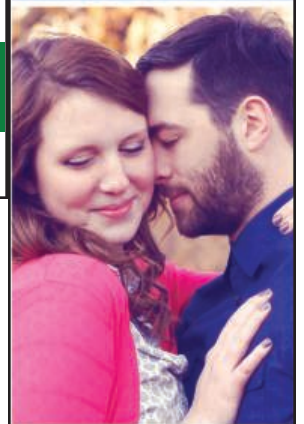

[CatholicMatch.com/
dateNJ](http://CatholicMatch.com/dateNJ)

*Mallory's Army
Foundation*



United Together In The
Fight Against Bullying...

Don't Just Teach Kindness...

BE KINDNESS!

www.MallorysArmy.com

(973) 440-8657

info@mallorysarmy.org

It's easy to join our mailing list!

Just send your email address by text message:

Text **MALLORYSARMY**
to 22828 to get started.

Message and data rates may apply.

**If You Would Like to
Advertise and Support
the Church & Bulletin**

**Please Contact
Chad Breidinger
610-393-5329
cbreidinger@jppc.net**

**COPIERS+
PLUS**

LANIER SAMSUNG DELL

Robert Matthews

President/CEO

Parishioner

609-645-7587

3112 Fire Road, Egg Harbor Township, NJ 08234

info@copiersplus.com • www.copiersplus.com

Exceptional Quality & Free Local Delivery

PET WANTS

NUTRITION YOU CAN TRUST
609-788-8687
www.petwantseggharbartownship.com

Sponsor Support

HOW YOU CAN HELP OUR COMMUNITY, OUR SPONSORS



Our sponsors pay for our parish bulletin.

Help us support them, thank them, and show them the *Finding FABER* app when you visit their establishments.

CALL FOR ALL YOUR REAL ESTATE NEEDS

RESIDENTIAL • COMMERCIAL



BERKSHIRE HATHAWAY
HomeServices
Fox & Roach, REALTORS®
John J. Moglia
Sales Representative
REALTOR®

MLS 24 Year Parishioner
NJAR Lifetime Distinguished Sales Club Award
Experienced & Courteous Service

D: 609-677-7826 • C: 609-226-9727
John.Moglia@foxroach.com
1001 Tilton Rd., Northfield, NJ 08225



CASTELLANI
LAW FIRM, LLC

Always in Your Corner
Fighting for Your Rights

Personal Injury
Civil Rights
Municipal Court
Employment Discrimination

450 Tilton Rd., Suite 245, Northfield, NJ 08225
609-641-2288
www.castellanilaw.com



BUNTING FAMILY PHARMACY

Joe Bunting
Owner/Pharmacist
Parishioner
Hrs: M-F 9am-7pm
Sat 9am-4pm

Full Service Pharmacy • Compounds • Medical Supplies • Cards & Gifts

P: 609-484-0026
Fax 609-484-0062
www.buntingfamilypharmacy.com

FREE DELIVERY SERVICE

1337 NEW ROAD • UNIT A • NORTHFIELD, NJ 08225

SHORE DINER

Present this bulletin on a Sat or Sun and Shore Diner will donate 20% to Our Lady of Sorrows. Present any other day, and we will donate 10%.

6710 TILTON ROAD,
EGG HARBOR TOWNSHIP, NJ
#36 Pkway
609-641-3669

BOB'S SEAFOOD MARKET

EAT FISH LIVE LONGER

Quality and freshness there is *NO* substitution

609-646-2486

Cooked Take-Out Party Trays • Certified Clams & Oyster
Fresh & Frozen Seafood • Live Crabs

1121 TILTON ROAD • NORTHFIELD



Jewelry . Design
Sales . Repairs
(609) 927-0880
www.linwoodcustomjewelers.com
One Central Square, Linwood

Make Your Home Look New Again
With Beautiful New Siding and Roofing



Frank Vincent
WINDOWS & ROOFING
SIDING - DOORS
N.J. Lic. 13VH0097500



THE JUNK BROS.

DEMOLITION
AND
REMOVAL

1-802-JUNKBRO

TheJunkBros TheJunkBros



John J. Keating D.M.D.
PEDIATRIC DENTISTRY
Specialty License #3012
609-645-3311
529 New Jersey Ave., Absecon
408 Bethel Rd., C-3, Somers Point

609-641-2389

201 Tilton Road Northfield
in the London Square Mall





Over 62 Years in Business
~Parishioner Owned~

Protect your family, live your faith.

For over 140 years, the Knights of Columbus has been committed to helping families plan their financial future and achieve economic security, a tradition carried on today through its insurance products. Founded by Father Michael McGivney and inspired by our core principles of charity, unity, fraternity and patriotism, Knights helps to preserve life, protect the family and proclaim the faith for the benefit of our members' families, communities and our world.

Book a complimentary financial needs analysis today.
No purchase necessary. 1 Columbus Plaza, New Haven, CT 06510

Derek E. Brown
609-601-5552
Derek.Brown@kcof.org
KnightsInsurance.org

GEORGE H. WIMBERG

FUNERAL HOME

609-653-1881

*A Family Profession
for over 140 Years*

George H. Wimberg, III, Mgr., N.J. Lic. No. 3778
Linwood and Ventnor



LINWOOD GULF SERVICE
COMPLETE AUTO REPAIRS
Tune Ups • Air Conditioning • Alignments
New Jersey Inspection Station

927-8412 OWNED & OPERATED by
Rte. 9 & Maple Ave. **Brian McNellis and**
Linwood, NJ **Bethann Woods**

SHERIDAN

Sheet Metal/Mechanical

SERVICES LLC

HVAC • ARCHITECTURAL
ORNAMENTAL

(609) 442-5191